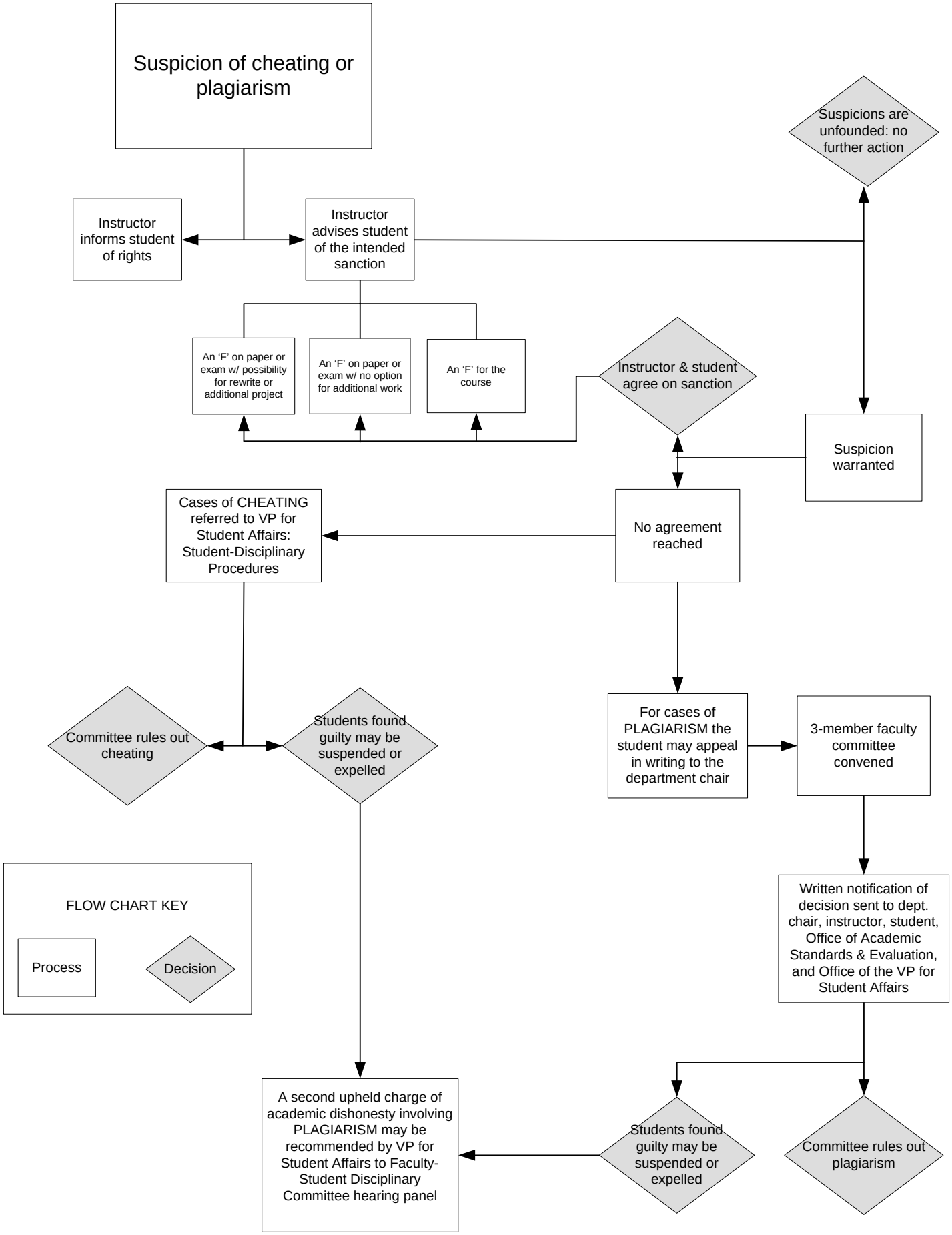
Suspicion of cheating or plagiarism
Suspicions are unfounded: no further action
Instructor informs student of rights
Instructor advises student of the intended sanction
An 'F' on paper or exam w/ possibility for rewrite or additional project
An 'F' on paper or exam w/ no option for additional work
An 'F' for the course
Instructor & student agree on sanction
Suspicion warranted
Cases of CHEATING referred to VP for Student Affairs: Student-Disciplinary Procedures
No agreement reached
Committee rules out cheating
Students found guilty may be suspended or expelled
For cases of PLAGIARISM the student may appeal in writing to the department chair
3-member faculty committee convened
FLOW CHART KEY
Process
Decision
Written notification of decision sent to dept. chair, instructor, student, Office of Academic Standards & Evaluation, and Office of the VP for Student Affairs
A second upheld charge of academic dishonesty involving PLAGIARISM may be recommended by VP for Student Affairs to Faculty-Student Disciplinary Committee hearing panel
Students found guilty may be suspended or expelled
Committee rules out plagiarism